



PLEASE NOTE:

- GENERAL NOTES:**
- All soil movement should take place during dry weather when topsoil is not wet.
 - Topsoil should be stripped first & stored separately from subsoil. All topsoil to be good quality medium loam and free from deleterious material.
 - Organic matter to be added when necessary to create a good friable structure.
 - Soil depths: for trees 1000mm (40% free draining subsoil, 60% topsoil); for general planting 700mm.
 - All grass levels to be raised 100mm above kerb level.
 - All landscape treatment subject to engineers' approval for structural, moisture and drainage considerations.
 - Gravel or hard surface line between all planting and buildings, approx width 300mm.
 - 1m high black shelter fencing should be erected for the first two seasons in wind vulnerable areas.
 - Bark mulch dress to 50mm depth should be added to all ornamental planting and replenished annually to maintain depth.
- TREES & SHRUBS (PLANTING, CARE & MAINTENANCE):**
- Trees to be supported by staking depending on size:
 - 1.4-1.5m trees planted in prepared tree pits, 900 x 900 x 1000mm. Secured with double stake and cross bar.
 - 16-18 cm girth - Secured with double stake and cross bar.
 - Containerised shrubs to be planted at any time of the year but avoiding periods of frost, water logging or drought.
 - Bareroot trees to be planted in the period of Nov-March.
 - Shelter Fencing to be erected during establishment phase.
- MAINTENANCE:**
- Weed control by residual chemical and by regular spot treatment with translocatable herbicide (e.g. Glyphosate) during the growing season. Weeds among plants to be hand weeded where necessary.
 - Pruning of all plants to be carried out by a competent horticulturist in accordance with good practice.
 - Watering: all planting to be kept well watered during dry weather, especially during establishment phase.

THIS DRAWING HAS BEEN PREPARED SOLELY FOR THE PURPOSE OF OBTAINING PLANNING PERMISSION. THIS DRAWING IS NOT TO BE RELIED UPON FOR CONSTRUCTION AND NO GUARANTEE IS GIVEN AS TO ITS SUITABILITY FOR CONSTRUCTION. All contractors, whether main or subcontractors must visit the site and are responsible for taking and checking any and all dimensions and levels that relate to the works. All dimensions to be checked on site by contractor.

THIS DRAWING, THE DESIGN AND ITS CONTENTS ARE COPYRIGHT. ALL RIGHTS RESERVED. NO PART OF THIS DRAWING CAN BE COPIED OR REPRODUCED IN ANY FORM WHATSOEVER, PARTLY OR COMPLETELY WITHOUT PRIOR WRITTEN CONSENT OF THE COPYRIGHT OWNERS RADHARC LANDSCAPING LTD.



KEY:

- Existing trees
- Trees to be removed
- Trees to be transplanted
- Reshaped seating area
- Resin bond surface
- Proposed resin bond 2.5m wide
- Existing Lawn
- Proposed bulb planting in lawn: Narcissus Tete e Tete, Muscarii Botryboides, Crocus sp.
- Existing planting to be removed; proposed new planting: low-medium shrub mixed with perennial planting
- Existing planting to remain
- Existing planting to be improved where needed: proposed medium to low shrub planting mixed with herbaceous perennial
- Existing planting to be improved where needed: proposed groundcover planting mixed with lower herbaceous perennial
- Proposed flower beds: transplant roses from other rose beds
- Proposed low evergreen hedge: Buxus suffruticosa
- Proposed low evergreen edge: Buxus sempervirens
- Proposed ceremonial Yew pillar planting: Yew to be planted in numbered order (see drawing)

Proposed shade tolerating planting:
Plant to be selected from the list below or similar

Herbaceous plants:	Shrubs:
• Helleborus argutifolia	• Buxus sempervirens
• Helleborus orientalis	• Hydrangea Hamburg
• Asilabe sinensis in var.	• Hydrangea Mide.E.Mouillere
• Anemone Hortine Jarbet	• Hydrangea Quercifolia
• Rodgersia Pinnata Superba	• Ilex JC van Tol
• Allium Giganteum	• Skimmia jap. in var
• Polystichum setiferum	• Viburnum Tinus Eve Price
• Primula in var.	• Viburnum davidii
• Polygonatum multiflorum	• Ilex crenata convexta
• Digitalis purpurea	• Viburnum Maierii
• Dicentra spectabilis	• Mahonia media Charity
• Tiarella cordifolia	• Choisya Aztec Pearl
• Cimicifuga racemosa	• Forsythia Lynwood
• Hosta in var.	• Viburnum bodnantense Dawn
• Asarum europaeum	• Skimmia japonica in var.
• Galium odoratum	• Groundcover Shrubs:
• Ajuga reptans	• Mahonia confusa Nathira
• Vinca minor Gertrude Jekyll	• Sarcococca confusa var Humilis
• Geranium Spessart	• Euonymus fortunei in var.
• Liope muscarii	• Pyracantha coccinea repans
• Lamium maculatum	• Pachysandra terminalis Green Carpet
• Epimedium rubrum	

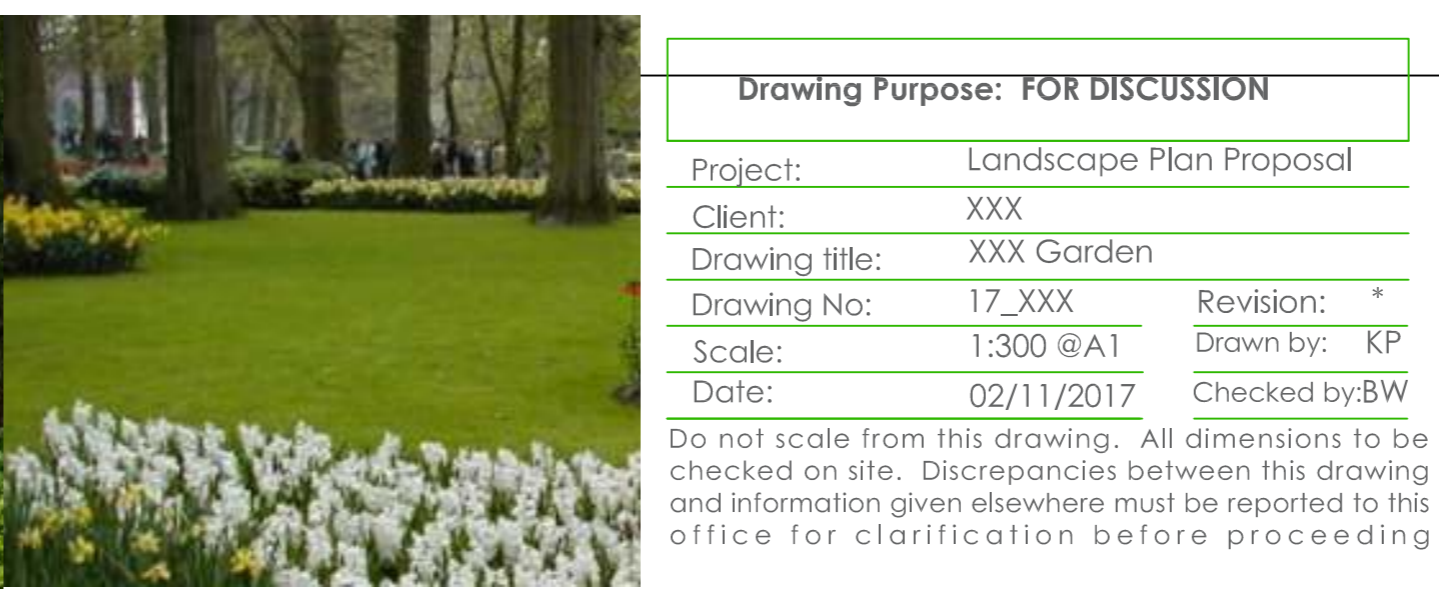

Drawing Purpose: FOR DISCUSSION

Project:	Landscape Plan Proposal
Client:	XXX
Drawing title:	XXX Garden
Drawing No:	17_XXX
Scale:	1:300 @A1
Date:	02/11/2017
Revision:	*
Drawn by:	KP
Checked by:	BW

Do not scale from this drawing. All dimensions to be checked on site. Discrepancies between this drawing and information given elsewhere must be reported to this office for clarification before proceeding

Radharc
landscape design

Private Commercial Residential

Ballinahalla, Moycullen, Co. Galway, H91 KAK3
Tel (091) 555078 Fax (091) 555956
e-mail radharc@eircom.net